BAUTEIL B
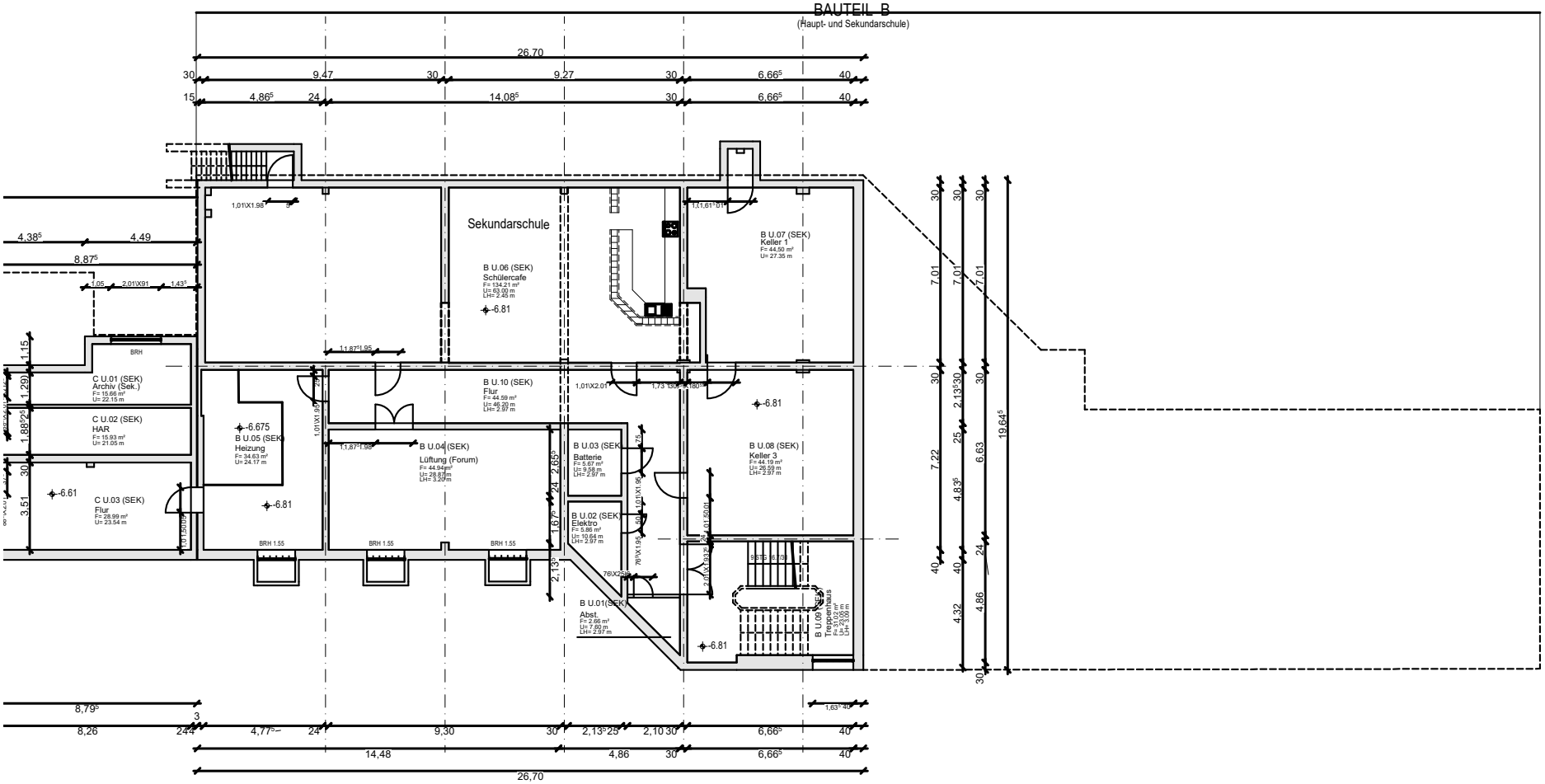
(Haupt- und Sekundarschule)